

OFFICE COPY

B Spl. 666/456/200
 Planning Permit No. 3/25757
APPROVED
 SUBJECT TO THE CONDITIONS IM.
 THIS OFFICE LETTER NO. 42
 Date 19/12/12
 FOR MEMBER SECRETARY
 CHENNAI METROPOLITAN
 DEVELOPMENT AUTHORITY
 CHENNAI-600 008.

R P dt 3/12/01

AREA STATEMENT		SQ.MT.
PLOT EXTENT		334.451
ALLOWABLE BUILTUP AREA		501.677(1.5FSI)
ACHIEVED BUILTUP AREA		465.474 (1.39 FSI)
ALLOWABLE GROUND COVERAGE		60%
ACHIEVED GROUND COVERAGE		29%
GROUND FLOOR AREA		93.000
FIRST FLOOR AREA		124.158
SECOND FLOOR AREA		124.158
THIRD FLOOR AREA		124.158

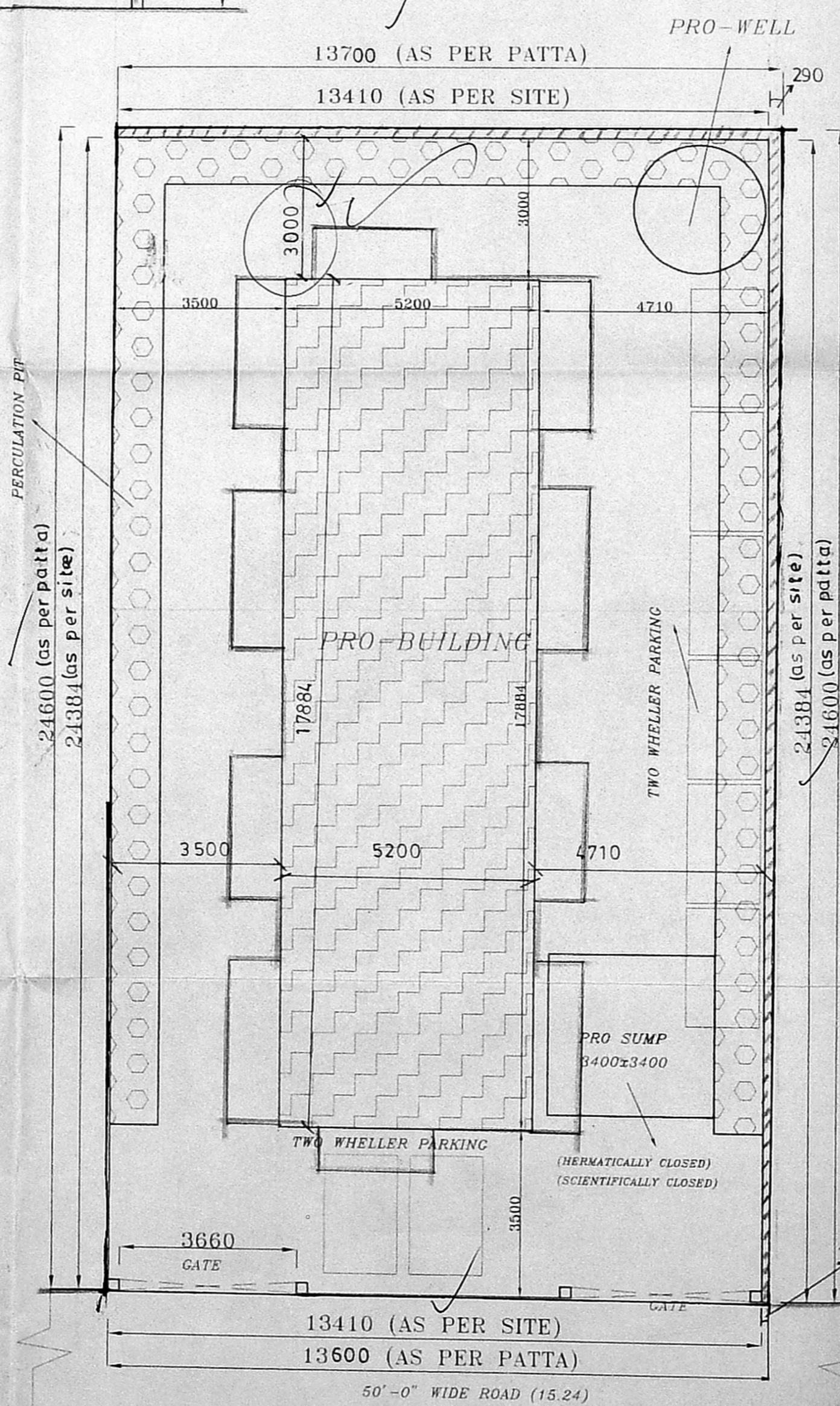
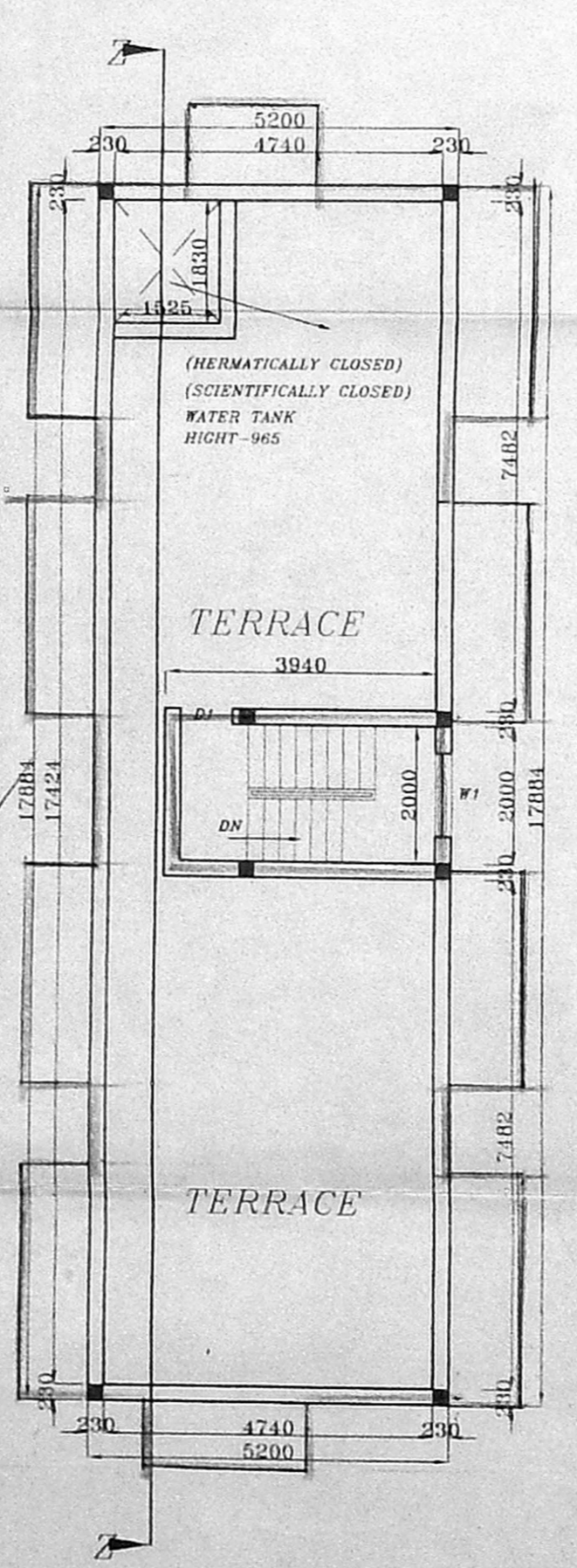
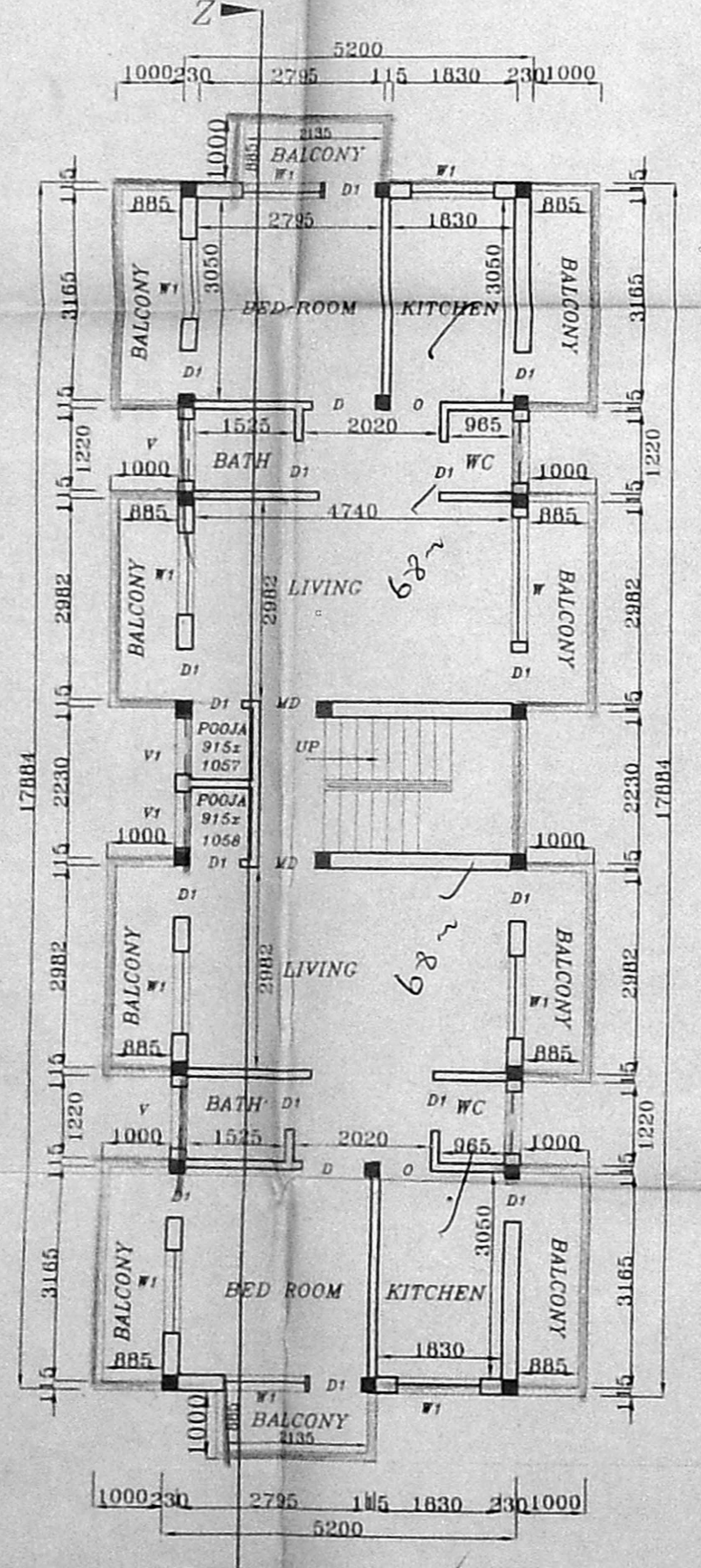
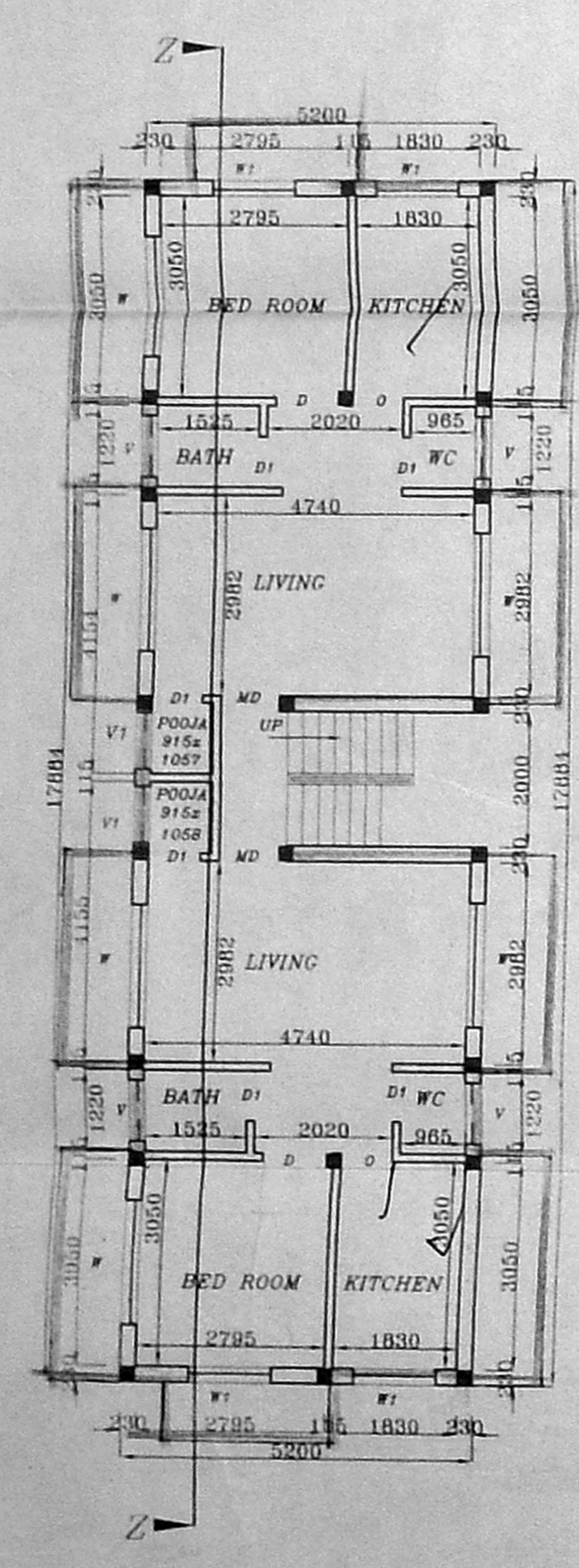
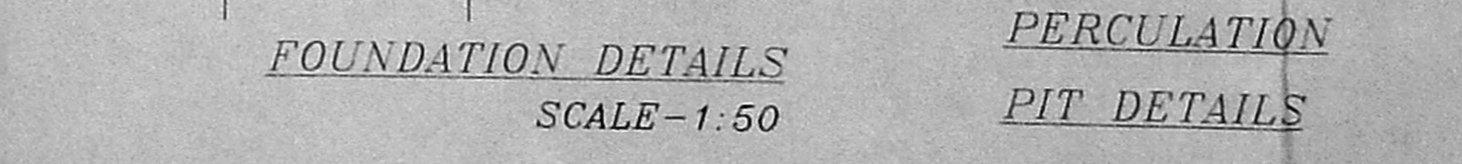
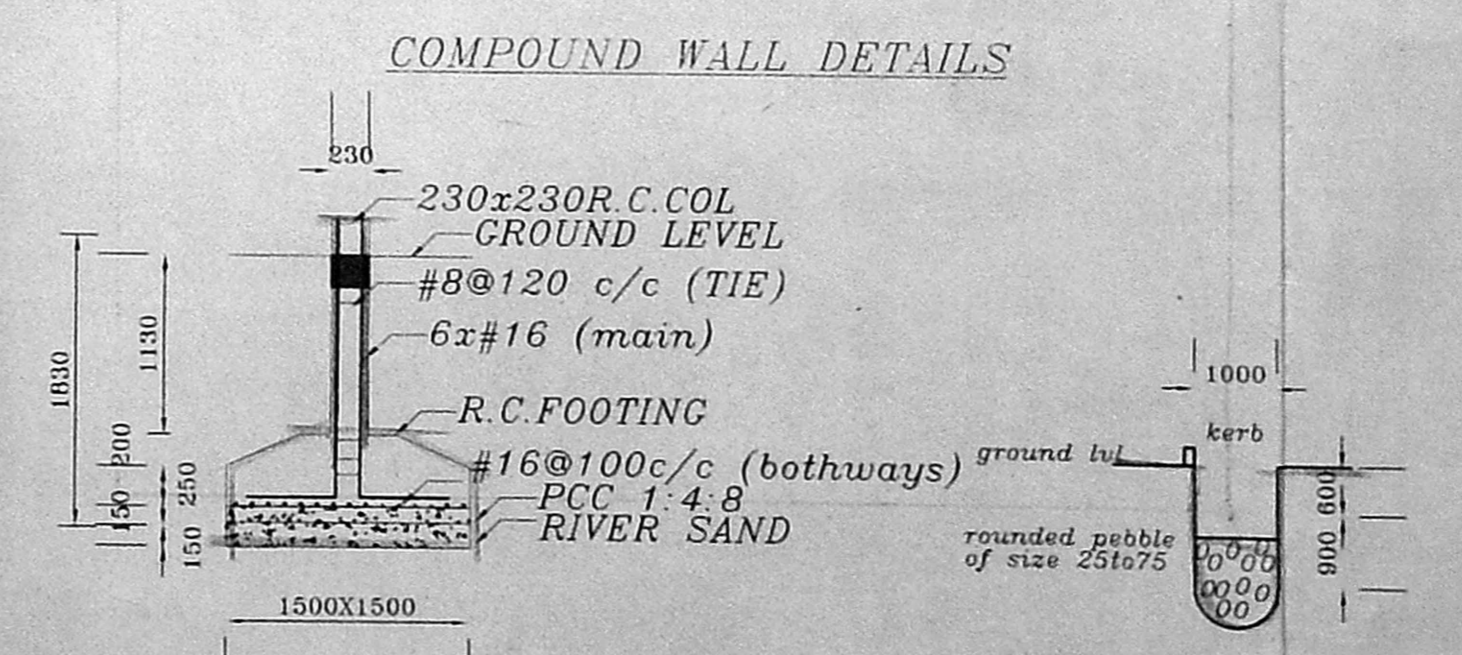
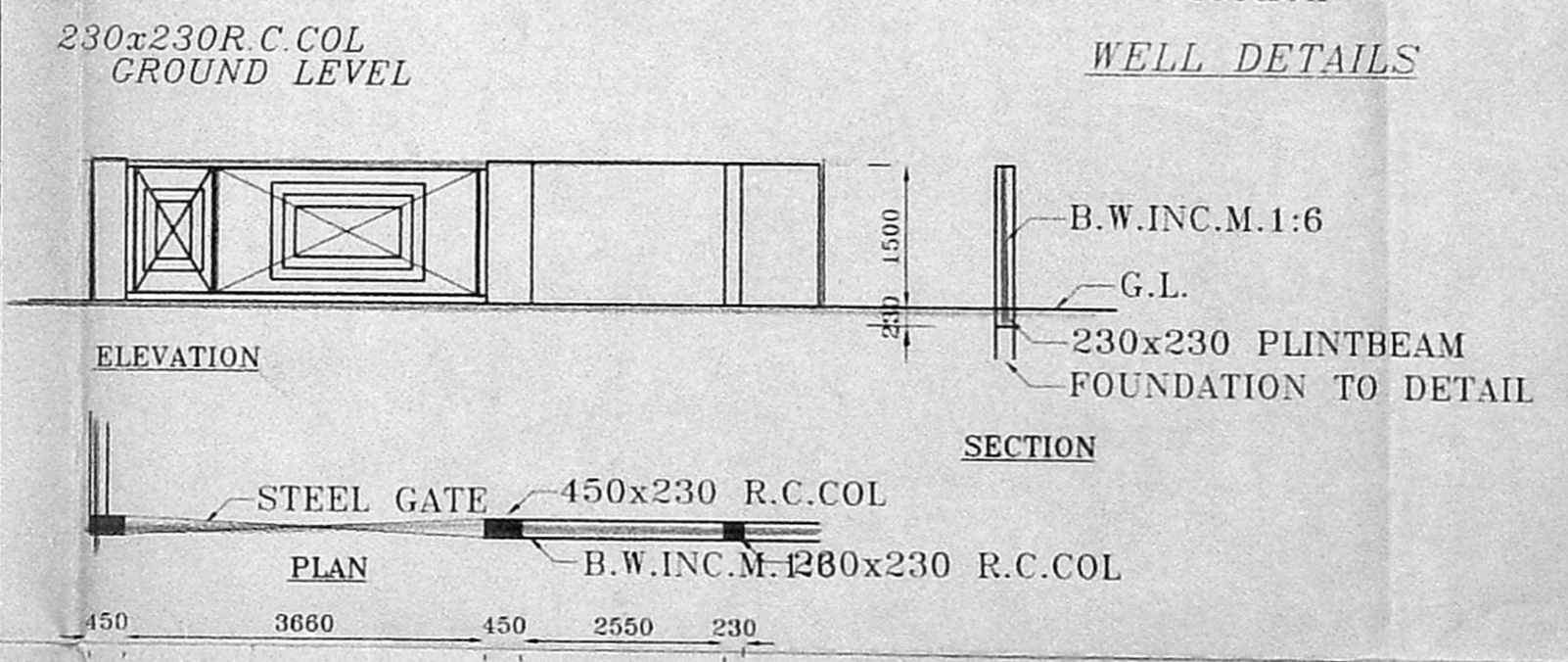
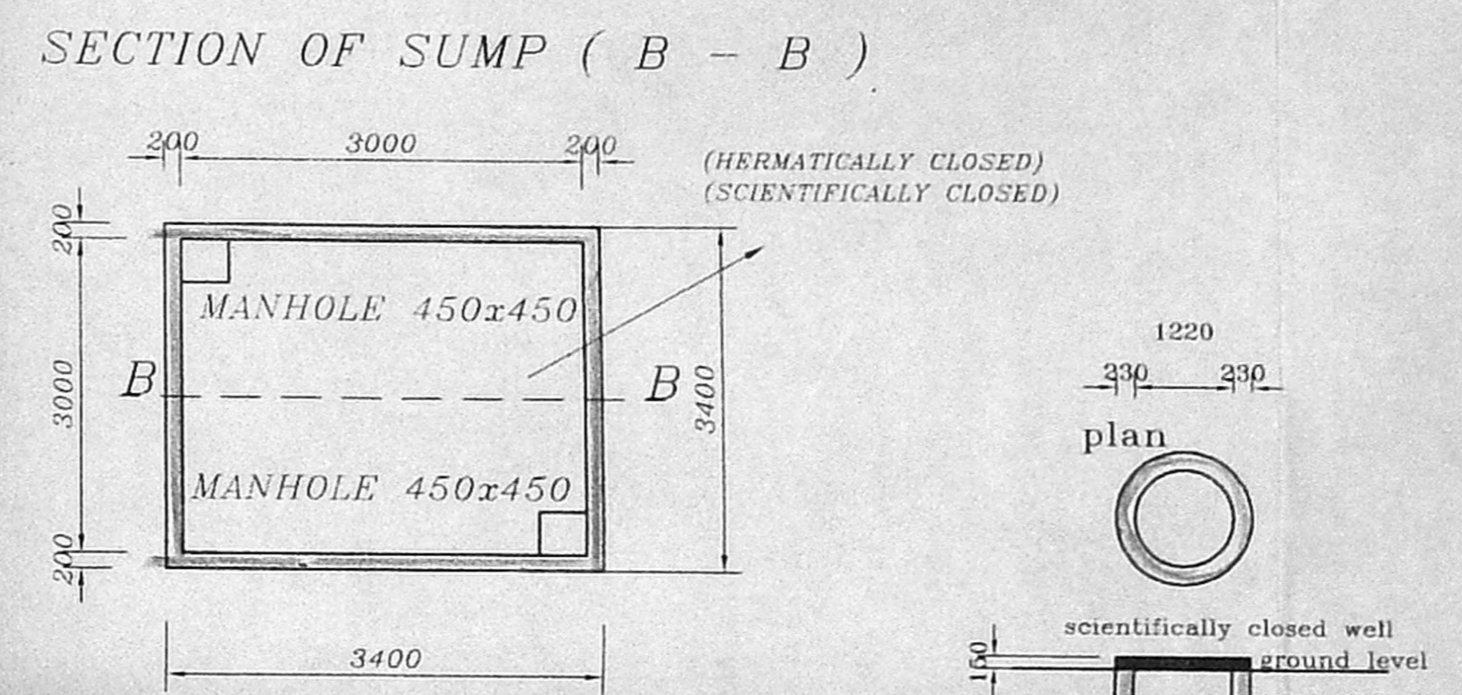
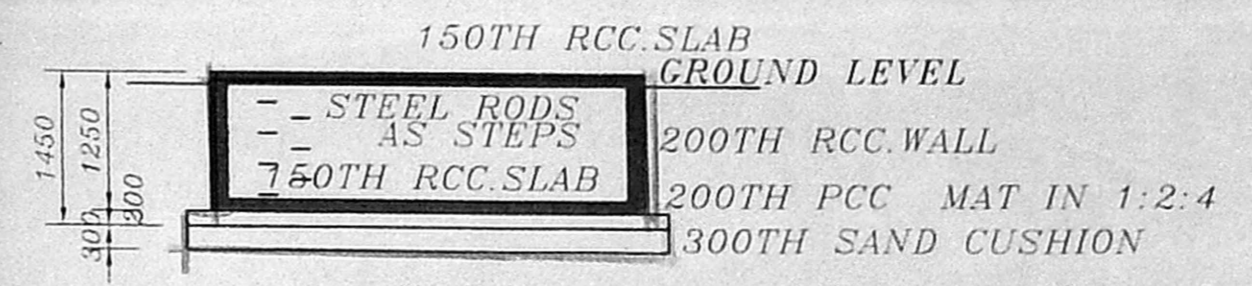
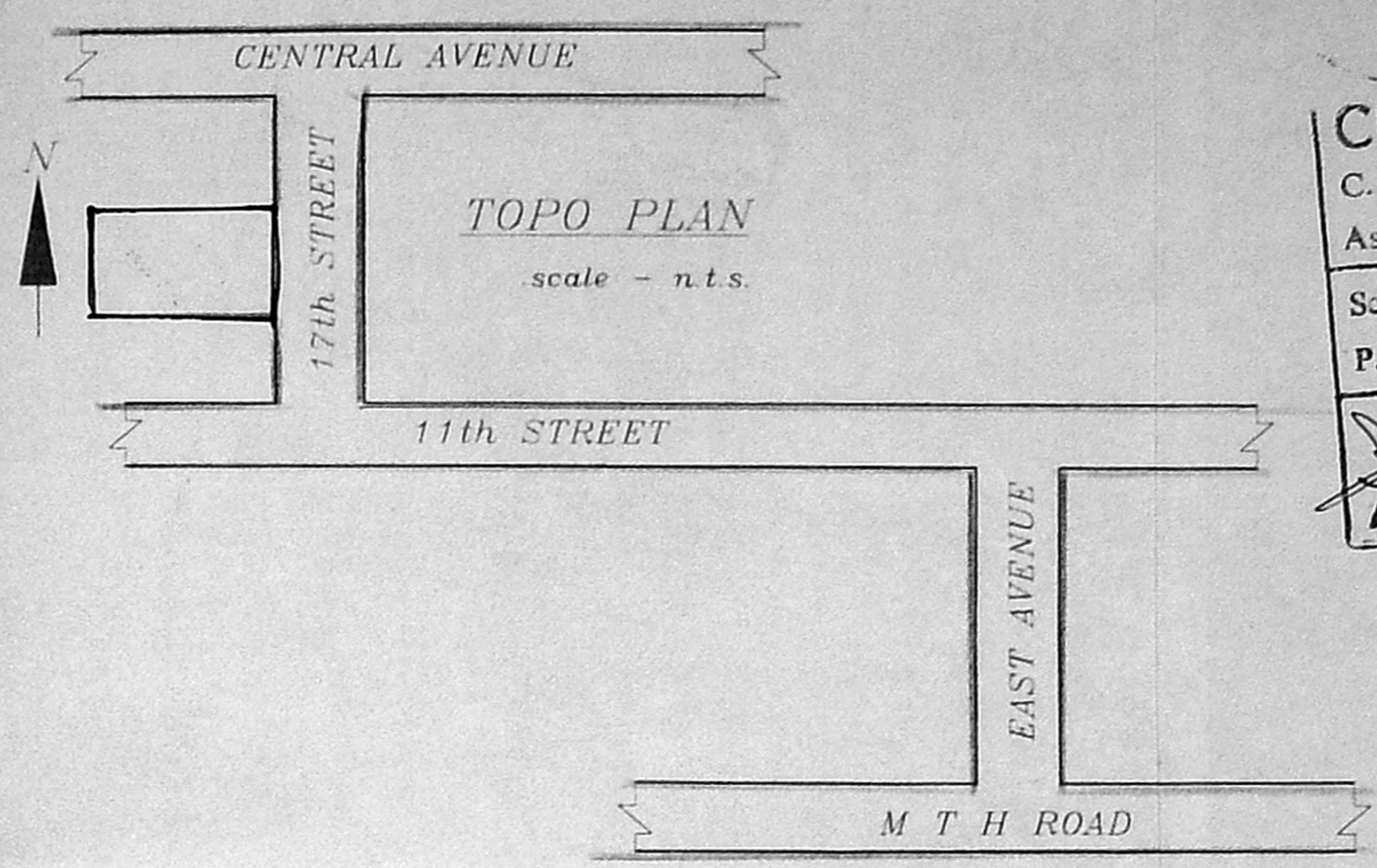
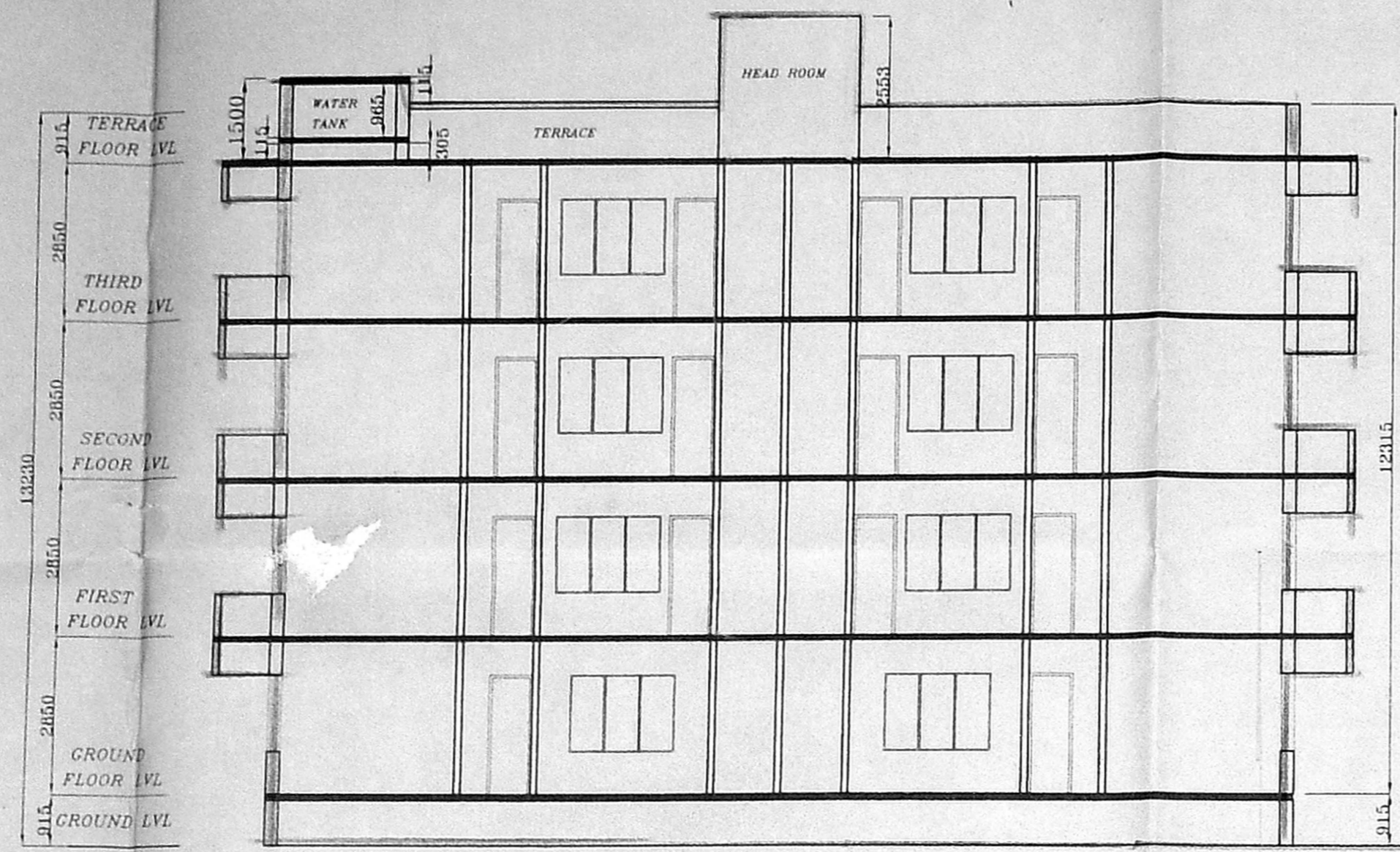
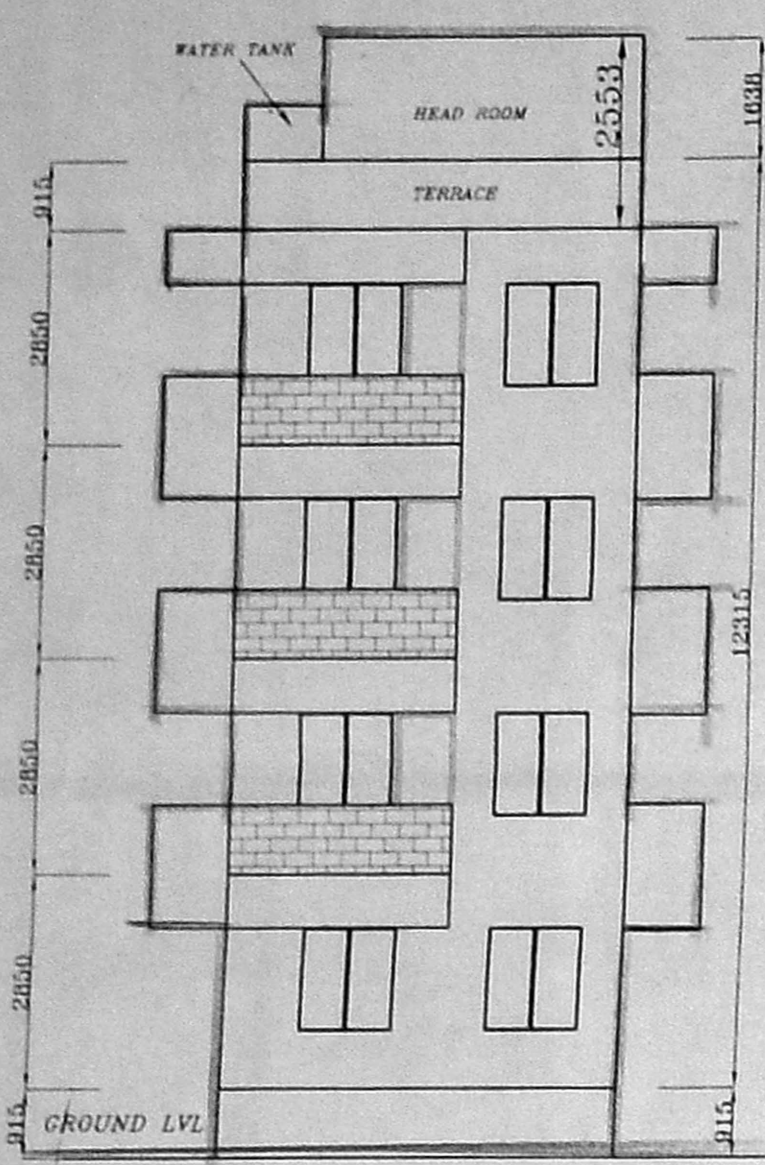

JOINERY DETAILS		
TYPE	DESCRIPTION	SIZE
md	door	1000x2135
d1	door	915x2135
d2	door	750x2135
W	window	1830x1350
W1	window	1220x1350
v	ventilator	610x915
v1	ventilator	610x610
o	open	750x2135

- SPECIFICATION**
- RCC FRAMED STRUCTURE IN ISOLATED FOOTINGS CONNECTED WITH GRADE BEAMS, FLOOR SLABS, FLOOR BEAMS IN M15 CONC. AND IN FE415 STEEL.
 - 230TH B.W IN C.M. 1:6 AND 115TH PARTITION WALLS IN C.M. 1:4
 - PLASTERING IN C.M. 1:4 IN ALL FACES OF WALLS AND DISTEMPERED.
 - WEATHERING COURSE IN LIME MORTAR WITH TWO LAYERS OF PRESSED TILES.
 - MOOSAIC TILE FLOORING IN ALL AREAS.

LEGEND

PROPOSED	[Symbol]
ROAD	[Symbol]
PLOT BOUNDARY	[Symbol]
SEWAGE LINE	[Symbol]
WATER LINE	[Symbol]

POWER AGENT

DRG TITLE
 PROPOSED RESIDENTIAL BUILDING
 AT KORATTUR SCHEME NO-462,
 17th STREET, S.NO.PART-1064,
 T.S.NO-320, BLOCK NO-73,
 WARD-'E'
 VILLAGE-KORATTUR
 TALUK-AMBATHUR
 DISTRICT-THIRUVALLUR

SCALE: - 1:100
 DATE: -
 DRN: -
 APPD: -

note: - all diemensions are in m.m.
 licensed surveyor
 S. Manoharan
S. MANOHARAN, M. ARCH
 REGISTERED ARCHITECT
 CA / 89 / 12583.
 165, Kodambakkam High Road,
 NUNGAMBAKKAM,
 MADRAS-600 034
 Phone: 8272736.

C F N-S-VASSAN